



SAM-O-GRAM

Denver Samoyed Association

Volume 13, Issue 5

May, 2006

SCA '06 Auction Contest

Who We Are

OFFICERS:

President:

Linda Kitzman 303-794-7136

Vice President:

Martha Lageschulte..... 303-659-0992

Recording Secretary:

Sue Wangerin 303-467-9829

Corresponding Secretary:

Jane Reller 303-665-2843

Treasurer:

Thalia Peletis..... 303-933-0392

BOARD OF DIRECTORS:

Lori Elvera 720-344-4562

Tom Lisec..... 303-741-5778

Julie Morris 303-655-1107

Sally Wheeler 303-670-8721

'06 COMMITTEE CHAIRPERSONS:

Agility:

Jane Reller 303-665-2843

Awards:

Mary Lloyd..... 303-688-4684

Breeder Referral:

Martha Lageschulte..... 303-659-0992

Cheer:

Terry Walb..... 303-833-2890

Designated Specialty '06:

Sue Wangerin 303-467-9829

Designated Specialty '07:

Lori Elvera 720-344-4562

Historian/Librarian:

Tom Lisec..... 303-741-5778

Hospitality:

Lori Elvera 720-344-4562

Local Specialty '06:

Mary Powell..... 303-571-4006

Local Specialty '07: ? ☺

*** VOLUNTEER NEEDED ***

Program:

Mary Lloyd..... 303-688-4684

Tom Lisec..... 303-741-5778

Lori Elvera 720-344-4562

Public Education:

Jane Reller 303-665-2843

Sam-O-Gram/Web Site:

Thalia Peletis..... 303-933-0392

Sammy Rescue:

Deb Castro 303-220-7536

Andi Mast 303-450-7712

Specialty Match:

Thalia Peletis..... 303-933-0392

Samoyed Club of America

National Specialty Auctions, September 20-23, 2006

Post Falls, Idaho

Dear SCA Member:

I have the pleasure and task of organizing the Silent and Live Auctions for our National Specialty to be held this Fall. I have let several ideas percolate through my mind for several months, have talked them up, solicited feedback, and had a few insomniac moments. I have decided to put forth a new idea, one that has to my knowledge not been tried, and to formally issue, and in the spirit of the recent Winter Olympics, to now declare open the '50-State Auction Challenge', with the games to be officially held in Post Falls, Idaho this autumn. Here are the nuts and bolts of this fund-raising proposal.

The SCA membership is being sent, in 50 state block e-mailings, this letter. I would like each state to offer, for auction, a 'Gift Basket', representing the best and most imaginative wares of its individual region. I also want to encourage imaginations to run wild, and for pizzazz, daring, artistry, generosity, spirit, silliness, cleverness to all be characteristics of this challenge, as indeed they are of our membership. And,

certainly, our breed has captured the canine market on silliness and cleverness. What I envision at the National are several tables set aside, with all 50 baskets displayed for a few days, with an individual state flag and name before each one. But here is where the fun begins. In each state, I would like an individual or committee to agree to be captain or chairpersons. This individual or committee would communicate with the members, solicit donations, talk up the concept, and motivate a paradigm shift in the world of gift baskets!! Some examples (these may account for the insomnia): perhaps the folks in Vermont would use as a basket a maple syrup bucket, filled with pancake batter, syrup, scone mix, autumn leaf items such as napkins, placemats, etc. The Montanans might instead fill a creel (fishing basket) with outdoor items to take on a dog-hike or boating trip. The Oregonians might think to use a myrtle wood salad bowl as its basket. What if the LA crowd filled a large popcorn maker with all the great (and not so great) doggie DVD's; Sled Dogs, Eight Below, Air Bud. A Napa picnic from the Northern Californians? The Floridians and Georgians, the Cheeseheads, the Pilgrims, the Crab and Lobster people - you know who you are - and now you get the idea. The richness is overwhelming.

(Continued on page 4)

Special points of interest:

- * **Happy Birthday! Page 3**
- * **DSA Specialty Match & Sammy Heritage Day Picnic July 29! See page 6**
- * **Weight Pull Training Opportunities! See page 4**
- * **DSA Specialty - Sept 8th! See page 7**

Inside this issue:

| | |
|--|-------|
| SCA '06 Auction Contest | 1 & 4 |
| Meeting Minutes | 2-3 |
| Weight Pull Training! | 4 |
| Creation of a Dog | 4 |
| Designated Specialty / DSR Success Stories | 5 |
| DSA Specialty B/OB Match & Picnic | 6 |
| DSA Local Specialty & Obedience Trial | 7 |
| Treasury Reports | 8-9 |
| 2006-2007 Schedule of Events | 9-11 |
| DSR Report | 12 |

Membership Meeting Minutes

4/17/06 - Membership Meeting

Present: Janet Cherne, Michele Christian, Lori Elvera, Linda Kitzman, Martha Lageschulte, Tom Lisec, Mary Lloyd, Andi Mast, Thalia Peletis, Kim Perry, Terry Walb, Sally Wheeler

Guests: Christina Fruik

Meeting was called to order at 7:28 PM by the President, Linda Kitzman.

President's Report - Linda Kitzman:

Budget's are due tonight.

Vice President's Report - Martha

Lageschulte: No report.

- **Membership** (transferred from Membership to VP): Martha contacted Linda Tatum whose application was read at last month's meeting. She has not responded to Martha's phone call or email. Martha will let us know if she hears anything. Guest tonight is Christina Fruik who has a dog from Nancy Golden and is interested in becoming a member.

Secretary's Report - Sue Wangerin: No report.

Corresponding Secretary's Report - Jane Reller: No report.

- **DSA Liaison to SCA** (transferred to Corresponding Secretary): No report.

Treasurer's Report - Thalia Peletis:

General Fund: \$ 8,191.41
Rescue Fund: \$12,829.28
Grocery Certs: \$ 6,225.00
Total Assets: \$27,245.69

Year-to-date profit on grocery certificates \$1,180.00. This is \$376 more than this time last year because we are able to buy enough certificates to earn the 4% discount and more people in our club are buying! Thank you so much for support! Keep on eating!

Committee Reports-

Agility - Jane Reller: No report.

Awards - Mary Lloyd: Keep winning and let Mary know when you have earned a title. Thalia asked Mary to remind people when they submit an award to her to be sure to send Thalia a photo of their award winner for the Holiday Party 'surprise (slide show)' so she's not scrambling at the end of the year to get pictures. It can be any picture of the award winning dog that they want to share.

Breeder Referral - Martha Lageschulte:

Please let Martha know of any upcoming litters you are planning. She has received quite a few inquiries about puppies. Also, let Martha know when you have placed all your puppies so she

doesn't keep referring families to you.

Cheer - Terry Walb:

Cards sent:

- 3/30/06 - Jayne Clark - Encouragement
- 4/4/06 - Linda Kitzman - Birthday
- 4/13/06 - Julie Morris - Birthday
- 4/13/06 - Jan Cherne - Birthday
- 4/1/06 - Carol Beatty - Birthday

Designated Specialty 2006 - Thalia Peletis

for Sue Wangerin: We have received the check from PCKC for \$168, so this event is now officially completed.

Designated Specialty 2007 - Lori Elvera:

Got email from PCKC. Basically we are set to go. Entry fees will be \$24.00 for regular classes and \$19.00 for Puppy, Bred-by and Veteran. Need SCA to send us our approval. Officially nominated and approved Heidi Nie-man to judge Puppy and Veteran Sweepstakes.

Historian/Librarian - Tom Lisec: Will take orders from anyone wanting to check out books. Check your Historian CD for books available.

Hospitality - Lori Elvera: Nothing until September. Getting table runners done. Sally Wheeler brought a special treat this evening to celebrate the April birthdays. If you know of a good caterer suitable for our Christmas party let Lori know.

Local Specialty 2006 - Lori Elvera for Mary

Powell: The application to AKC was not approved because it did not include the SCA approval letter. Mary Carlson was contacted to get that to Mary Powell as soon as possible. Terry Walb will be helping Mary Powell with reviewing and updating the premium list. Mary Lloyd will get the trophy list to Mary Powell and Terry to include in the premium list.

Local Specialty 2007 - Need someone to chair this position. Per Terry Walb's advice, proceeded with nominations for 2007 judges. Nominees for Specialty 2007 (if we are approved to hold it by SCA) are:

Puppy Sweepstakes

Jan Warner
Ken Granacki
Susan Davies
Eve Rittberg
Julie Beatty
Katherine Metter
Anne O'Neill (also for Working Sweeps)
Carolyn Bateman
Mary Jo Willdigg
Cyndy Wedel

Working Sweepstakes

Lorrie McAllister
Marnie Grube

Ginger Jenks

Anne O'Neill (also for Puppy Sweeps)

Breed (All Breed Judge)

Kathleen Kanzler
Jean Pero
Lester Mapes
Marjorie Martorella
Barbara Alderman
O M Capodice
Beth Speich
Faye Strauss
Patricia Hess
George Heitzman
Pat Gellerman

Programs - (Working Dog was transferred to Programs) - Mary Lloyd/Tom Lisec/Lori Elvera:

Herding Clinic: Mary Lloyd announced the upcoming Herding Clinics she has organized. If you would like to learn more about herding events and/or determine if your dog has the potential for herding! Also, if you are a Samoyed Club of America member, and your dog earns a first and second leg during this clinic, your dog will earn up to 200 points toward their Working Samoyed title!

WHEN

Sun April 30, 2006 - 9:00 AM to 12:00 PM
Sat May 20th, 2006 - 9:00 AM to 12:00 PM
Sat June 17th, 2006 - 8:30 AM to 11:00 AM

WHERE

Valdemar Farms
14741 Weld County Road 10
Fort Lupton, CO

COST

\$15 per dog for training and/or HIC first leg
\$25 per dog for second leg testing

INSTRUCTOR

Cathy Balliu

FOR MORE INFORMATION CONTACT

Mary Lloyd
mlbraveheart@prodigy.net

Weight Pull: Linda Kitzman encouraged people to take up Bob Sencenbaugh's generous offer for weight pull training at his home. Just contact Bob in advance to find out if the track conditions are good before you drive up to his place.

Bob Sencenbaugh invites you to his home in Erie, Colorado on Wednesday evenings at 5:30 PM to teach and train you and your Samoyed in the fun sport of weight pulling! Bob has built his own weight pull track on his property and has all the needed harness equipment to try out on your Sam. Just call or e-mail Bob in advance so he knows you're coming, but also because at this time of year the track can be-

(Continued on page 3)

Membership Meeting Minutes

(Continued from page 2)

come pretty muddy! Contact Bob via e-mail: starcheysams@msn.com

Bob has been a Samoyed breeder, exhibitor, and Sammy enthusiast since 1984. He started weight pulling in 1989 and has been an IWPA weight pulling judge since 1999. He was on the Samoyed Club of America's committee that wrote the SCA weight pulling rules and on the National Sledding and Weight Pulling awards committee. He is currently the SCA Chief Judge Chairman who tests people who want to become a weight pulling judge. He has put on the SCA's National weight pull competition for the last 8 years. Bob comes to us with lots of knowledge and insight.

Public Education – Jane Reller: No report.

Sam-O-Gram/Web Site – Thalia Peletis:

Newsletter deadline is always the 1st of the month. Thank you to everyone who has submitted articles to SOG. You have made my job a lot easier by those contributions. 2006 Estimated Budget Report was submitted to the President.

Sammy Rescue – Andi Mast: Rescue has been very, very busy. We would like to welcome Michele Christian who has joined our committee and been very helpful in walking our dogs. On the back of the SOG is Angel who is being fostered and will probably be a permanent foster. Meiko has been adopted. We have a new girl named Frannie who is 5 years old and came to us from Sterling, CO. Thalia is fostering her. There are two dogs in South Dakota and two in Nebraska, and one at Table Mountain Animal Center. Lots of incoming dogs.

Rescue currently pays about \$45 per dog for the microchip and registration. If we had our own equipment we could do the chip for about \$15-20 per dog. Suggest we consider doing a microchip clinic as a fundraiser with our match.

Specialty Match 2006 – Thalia Peletis: Consult you Sam-O-Gram for all the details and directions. Thalia received written confirmation by AKC that they have approved our match. Our judges this year are:

Obedience: Helen Hittesdorf

Conformation: Sharon Johnson.

Thalia met Sharon in person at the Terry-All show who was observing the Samoyeds entered that weekend. She is a very pleasant lady and she said she is looking forward to the assignment!

We also will have a summer Sammy Heritage Day picnic following the match. All Sammy fanciers are encouraged to join us for the picnic regardless of whether they compete in the match. Please bring your veteran dogs or your Sammy that we don't get to see as often in the ring or at a trial. We plan on having door prizes and special prizes for our veterans!

Lunch will be provided by the club.

Unfinished Business: Regarding the DSA Recognition Ad discussion for the 'Spring' SCA Bulletin, Thalia will do the ad and Linda will contact Georgia Betts to get the SCA Award winner listing for the ad. When the ad will be published is unknown at this time.

New Business: Lori Elvera announced a possible club outing: PAWS at the Park - bring your dog to Coors Field to watch a Rockies game! Lori is going to gather more information about this event, but if you are interested in attending, please contact her.

The Colorado Rockies are hosting a special event where you can bring your dog Coors Field and watch the Colorado Rockies play the Milwaukee Brewers!

WHEN

Monday July 31, 2006 - 7:05 PM

WHERE

Coors Field - Denver, CO

We are trying to find out more information about this event, but if you think you might be interested in attending the game, please contact Lori Elvera: kenoshasam@aol.com

Barks and Growls:

Mary Lloyd – Braveheart's Moonstruck 'Cher', WB/BOW/BOS Hobbs, judge Dr. H. Smith.

Ch Braveheart's Storm Cloud 'Twister', BOB Hobbs, judge Lee Reasin; BOS Hobbs, judge Dr. Smith; BOS Garden City, judge Pat Hess; BOB Garden City, judge Mr. Lester Mapes; BOB and Group II at Terry-All, Mr. Stebbins and Karen McFarlane.

Braveheart's Apollo 13 'Lucky' co-owned by Eileen Ide, BOS DSA Sweepstakes, judge Donna Dannen; and WD at San Antonio for second major, judge Mrs. Meredith Cavanna.

Ch Braveheart's Jeremiah Johnson 'Redford', AOM at SCCA Specialty, judge Faye Strauss.

Andi Mast - Ch Starquest's Long Ball Hitter, CD, OA, OAJ got his 1st Excellent Standard Agility leg and 1st place at the Mile High Golden Retriever Club trial on Saturday. At the Terry All Kennel Club shows, he took Best of Breed from the Veteran class on Saturday under Judge Nancy Russell and a Group 2 under judge William Stebbins.

Kim Perry – On Saturday at Terry-All, Wintermist's Bear'n It All got Reserve Winners Bitch, and Wintermist's Celestial Dream and Wintermist's Yukon Heaven were BIS in Brace!! On Sunday AGAIN, the two bitches got BIS in Brace!! Go Girls GO.

Meeting was adjourned at 8:45 PM.



Happy Birthday!

May

Tom Lisec

Mary Powell

Bob Mast

Martha Lageschulte - 05/15

- 05/02

- 05/08

- 05/09

Julie Beatty

James Powell

Stephen Wheeler

- 05/19

- 05/12

- 05/12



Weight Pull Training!

Try something new with your Sammy!
Learn how to train them in the fun sport of weight pulling!

Our very own Bob Sencenbaugh invites you to his home in Erie, Colorado on Wednesday evenings at 5:30 PM to teach and train you and your Samoyed in the fun sport of weight pulling! Bob has built his own weight pull track on his property and has all the needed harness equipment to try out on your Sam. Just call or e-mail Bob in advance so he knows you're coming, but also because at this time of year the track can become pretty muddy! Bob may be reached by phone: (303) 774-8824 or e-mail: starcheysams@msn.com.



Bob has been a Samoyed breeder, exhibitor, and Sammy enthusiast since 1984. He started weight pulling in 1989 and has been an IWPA weight pulling judge since 1999. He was on the Samoyed Club of America's committee that wrote the SCA weight pulling rules and on the National Sledding and Weight Pulling awards committee. He is currently the SCA Chief Judge Chairman who tests people who want to become a weight pulling judge. He has put on the SCA's National weight pull competition for the last 8 years. Bob comes to us with lots of knowledge and insight.

SCA '06 Auctions

At the National, I envision that the Hospitality Bags will have perhaps 5 or 10 voting tickets, so during the first couple of days, all could vote for their favorite baskets, perhaps with criteria to be outlined. Then the top 5 or 10 would be auctioned at the live auction. The others would be released into the silent auction, by regions, so all would know when an individual coveted basket was being released and you could pounce. I need to meet with the SCA '06 Committee, but we will offer recognition and prizes, with awards and recognition to different themes: Most Original, Most Regional, Best Overall, The Samoyed's Favorite, etc.

Now I know that there is an inherent economic inequity here, as state rosters vary

greatly in number. But that only incites the small states to really stretch their collective minds, and remember we are motivating spirit here, and rewarding creativity. Also, I don't want to fine tune this too much, but perhaps the larger states, California, Texas, Florida, etc. could break down into a few geographic regions (Southern Cal, Bay Area, the Valley, etc.), and have their own intramural competition. You all decide this, but we will have a spot, and appropriate flag!, for you.

So y'all think this over. Let me know your thoughts. Correct my email addresses. And these 'Baskets' will get to Post Falls: bring it with you, send it with traveling friend, mail it to me, etc., etc.

Oh, and one more thing, in the true spirit of fundraising. I am ready for any and all individual contributions for the auctions, just communicate to me, and I will do what is necessary to accommodate your individual generosity.

Best regards,

Bo Gloster
Shaman Samoyeds
1008 NW 132nd St.
Seattle WA 98177-4117
bogloster@aol.com
H: 206-364-8276
C: 206-409-8746

Creation of the Dog

On the first day, GOD created the Dog.

On the second day, GOD created man to serve the Dog.

On the third day, GOD created all animals of the earth to serve as food for the Dog.

On the fourth day, GOD created honest toil, so that man could labor for the Dog.

On the fifth day, GOD created the tennis ball, so that the Dog may, or may not retrieve it.

On the sixth day, GOD created veterinarian medicine to keep the Dog healthy and the man broke.

On the seventh day, GOD tried to rest, but, he had to walk the DOG.

We are so fortunate to live with these wonderful creatures.

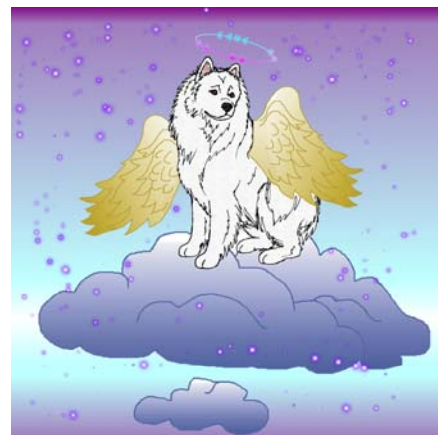

Designated Specialty

**Denver Samoyed Association and Plum Creek Kennel Club
presents its
4th Annual Designated Specialty**

Friday, February 16, 2007
National Western Complex - Denver, CO
 Entries Close: 1/31/06 Show Superintendent: Jack Onofrio

**Puppy and Veteran
Sweepstakes Judge
Heidi Nieman**

**Regular Class Judge
TBA**

**Show Chairperson
Lori Elvera**

720-344-4562 / kenoshasam@aol.com

Plum Creek & Colorado KC

Sat 2/17 Judge: TBA

Sun 2/18 Judge: TBA

Mon 2/19 Judge: TBA



DSR Success Stories

'Meiko'

April 09, 2006

Hi Sue,

I just happened to be on-line and saw your e-mail come in.

Things are going great. Meiko is a sweetheart. We purchased a 5x10 run for our basement yesterday. She barked about half a dozen times last night, and then was quiet for the night. We've been on a half dozen long walks and those tired her out pretty good. She already knows about the off-limits part of the house and lies outside Pam's parent's door. Pam has her sitting when talking the leash off and on.

Tyler got the big wet tongue wake up call this morning and they are having a great time.

Thanks for checking in with us.

Al Ryan



'Tessa'

From: Sue Wangerin

Sent: May 09, 2006

Subject: Belle Forever Home

I just talked with Regina Barnes. Belle (new name Tessa) has found her forever home. Gina said it's like Tessa has always been with them. She greeted all the kids this morning and likes playing with toys, especially soft ones (that's a sammy for you, they love those soft toys). In fact, Gina said Tessa found a soft ball and was throwing in the air and chasing it. She sounds adorable. Gina decided the crate was too small for Tessa so she let her sleep free in the bedroom last night. Gina found Tessa sleeping in their bathroom this morning and no potty mistakes overnight. Thalia, you might as well remove Belle from our website -- this one is a done deal.

Sue



DSA 2006 Specialty B/OB Match Picnic



Denver Samoyed Association, Inc. Annual Specialty B/OB Match

Date: Saturday, July 29, 2006
Registration: 8:00
Obedience: 9:00
Conformation: Following obedience
Picnic: Following conformation

Obedience competition is open to all AKC and ILP registered Samoyeds.
Conformation competition is open to all AKC registered Samoyeds 3 months & older.

Sterne Park, 5800 South Spotswood Street, Littleton

Take Santa Fe or Broadway to Littleton Boulevard, and then to Spotswood Street.
Turn south on Spotswood which dead ends at the park. We will be on the north side, east of the pond.

| OBEDIENCE JUDGE Helen Hittesdorf | | CONFORMATION JUDGE Sharon Johnson |
|---|--------------------------------|--|
| OBEDIENCE CLASSES | CONFORMATION CLASSES | RIBBONS AWARDED FOR |
| Utility A | Puppy dogs/bitches 3 to 6 mo. | High in Trial |
| Utility B | Puppy dogs/bitches 6 to 9 mo. | Best of Breed |
| Open A | Puppy dogs/bitches 9 to 12 mo. | Best Opposite Sex to Best of Breed |
| Open B | Open dogs | Best Junior Handler |
| Novice A | Open bitches | |
| Novice B | Bred-by-exhibitor | |
| | Junior Showmanship | |

Sammy Heritage Day Picnic

We encourage all Sammy fanciers to join us for the picnic, regardless if you compete in the match!

We would **love** to see the Sammies we don't often get to see at the shows or trials, but are the heritage behind the dogs that are competing today!

Please bring your honored veterans or your lovable coach potato Sammy to a very special play date!

Fun prizes will be awarded to the oldest boy, oldest girl, best trick, best howler, most biscuit, most coat, most AKC/SCA titles, and whatever else we dream up!

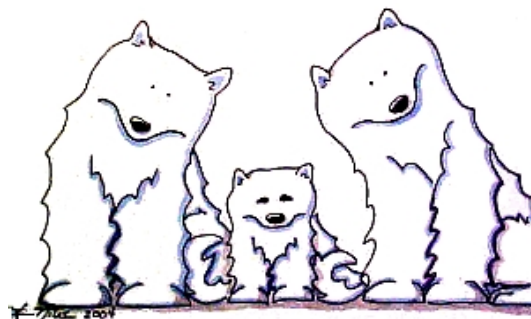

Artist: Kim Niles

DSA 2006 Local Specialty and Obedience Trial

The Denver Samoyed Association, Inc. presents its
14th Annual Local Specialty & Obedience Trial

Stand!
Good Puppy!

Stay!



Cookie!
Watch Me!

Friday, September 8, 2006
Island Grove Park, Greeley, CO

Entries Close: August 23, 2006

Judges

Puppy Sweepstakes: Pat Griffin
Working Sweepstakes: Lana McClellan
Regular Classes: Joan Luna
Obedience: Sue Oviatt

DSA Show Chairperson

Mary Powell - 303-571-4006 celebritysamoyed@aol.com

DSA Show Secretary

Helen Hittesdorf - 303-457-1350 / fordogstuff@msn.com
P.O. Box 33153 Northglenn, CO 80233

On-line Entry Service

www.dogeventsonline.com

(Service Fee (\$15) and charges (10% of total entry fee) apply)

Premium List may be downloaded at:

www.denversamoyed.org/LocalSpecialty.htm

DSA Trophy & B-B-Q Picnic Chairperson
Mary Lloyd - 303-688-4684 / mlbraveheart@prodigy.net

DSA Advertising Chairperson
Martha Lageschulte - 303-659-0992 / starqst@earthlink.net

The DSA Specialty will be held indoors.

Please join us for the after-show Barbeque Buffet!

30 minutes following BISS judging in the
covered outdoor pavilion area

The cost is \$12/dinner.
It includes: BBQ beef and chicken, baked beans,
potato salad, rolls, and huge cookies!
DSA is providing the beverages!

Complete the form contained in the DSA premium list
and include a check payable to DSA and send to:

Mary Lloyd
3534 Pleasant View Drive
Castle Rock, CO 80108-8408
303-688-4684
mlbraveheart@prodigy.net

Evergreen Kennel Club
Saturday & Sunday, September 9-10, 2006
Island Grove Park, Greeley, CO

Samoyed Judges

Saturday: Sharon Weston
Sunday: Toddie Clark

Conformation competition opened to all
AKC registered dogs 6 months & older.

Obedience competition opened to all
AKC & ILP registered dogs 6 months & older

Evergreen KC Superintendent
Jack Onofrio
P.O. Box 25764

Oklahoma City, OK 73125-0764
www.onofrio.com (Online Entry)
888-421-0405 (Telephone Entry)
405-427-5241 (Fax Entry)

General Fund

| | |
|---|-------------------|
| Beginning General Fund Bank Balance | \$10,168.58 |
| Beginning General Fund Outstanding Checks (from 2005) | (\$266.77) |
| Beginning Grocery Certificates Balance | \$0.00 |
| Total Beginning Balance | \$9,901.81 |

| Category | Calendar Year | | | Budget Year 2006 | | |
|-----------------------------------|--------------------|-------------------|-------------------|--------------------|-------------------|-------------------|
| | Income | Expenses | Net | Income | Expenses | Net |
| Agility | | | | | | |
| Confirmation Letters | \$0.00 | \$50.59 | (\$50.59) | \$0.00 | \$50.59 | (\$50.59) |
| Entry Fees | \$10,410.00 | \$0.00 | \$10,410.00 | \$10,510.00 | \$0.00 | \$10,510.00 |
| Entry Refunds | \$0.00 | \$450.00 | (\$450.00) | \$0.00 | \$450.00 | (\$450.00) |
| Equipment | \$0.00 | \$149.05 | (\$149.05) | \$0.00 | \$149.05 | (\$149.05) |
| Exhibitors Check-In | \$0.00 | \$21.26 | (\$21.26) | \$0.00 | \$21.26 | (\$21.26) |
| Food & Beverages | \$0.00 | \$482.63 | (\$482.63) | \$0.00 | \$482.63 | (\$482.63) |
| Judge's Fees | \$0.00 | \$1,424.69 | (\$1,424.69) | \$0.00 | \$1,424.69 | (\$1,424.69) |
| Judges Gifts | \$0.00 | \$25.00 | (\$25.00) | \$0.00 | \$25.00 | (\$25.00) |
| Miscellaneous | \$0.00 | \$57.54 | (\$57.54) | \$0.00 | \$57.54 | (\$57.54) |
| Notebooks | \$0.00 | \$42.52 | (\$42.52) | \$0.00 | \$42.52 | (\$42.52) |
| Postage | \$0.00 | \$0.00 | \$0.00 | \$0.00 | \$37.00 | (\$37.00) |
| Premium List | \$0.00 | \$0.00 | \$0.00 | \$0.00 | \$71.20 | (\$71.20) |
| Recording Fee | \$0.00 | \$1,038.00 | (\$1,038.00) | \$0.00 | \$1,108.00 | (\$1,108.00) |
| Rental Fee | \$200.00 | \$700.00 | (\$500.00) | \$200.00 | \$1,385.00 | (\$1,185.00) |
| Return Entries | \$0.00 | \$1.12 | (\$1.12) | \$0.00 | \$1.12 | (\$1.12) |
| Ribbons | \$0.00 | \$161.50 | (\$161.50) | \$0.00 | \$161.50 | (\$161.50) |
| Scribe & Gate Sheets | \$0.00 | \$41.80 | (\$41.80) | \$0.00 | \$41.80 | (\$41.80) |
| Secretary Fees | \$0.00 | \$1,038.00 | (\$1,038.00) | \$0.00 | \$1,038.00 | (\$1,038.00) |
| T-shirts | \$0.00 | \$122.00 | (\$122.00) | \$0.00 | \$122.00 | (\$122.00) |
| Agility Total | \$10,410.00 | \$5,605.70 | \$4,804.30 | \$10,710.00 | \$6,668.90 | \$4,041.10 |
| Awards | | | | | | |
| Plaques/Tags | \$6.00 | \$0.00 | \$6.00 | \$6.00 | \$0.00 | \$6.00 |
| Award Total | \$6.00 | \$0.00 | \$6.00 | \$6.00 | \$0.00 | \$6.00 |
| Bank Charges | | | | | | |
| Checks | \$0.00 | \$15.00 | (\$15.00) | \$0.00 | \$15.00 | (\$15.00) |
| Service Charges | \$0.00 | \$5.00 | (\$5.00) | \$0.00 | \$5.00 | (\$5.00) |
| Bank Charges Total | \$0.00 | \$20.00 | (\$20.00) | \$0.00 | \$20.00 | (\$20.00) |
| Designated Specialty | | | | | | |
| Advertising (Bulletin Refund) | \$85.00 | \$0.00 | 85.00 | \$85.00 | \$85.00 | \$0.00 |
| Entry Share | \$168.00 | \$0.00 | 168.00 | \$168.00 | \$0.00 | \$168.00 |
| Judge's Gifts | \$0.00 | \$30.00 | (\$30.00) | \$0.00 | \$30.00 | (\$30.00) |
| Recording Fee | | | | \$0.00 | \$15.00 | (\$15.00) |
| Trophies | | | | \$0.00 | \$90.00 | (\$90.00) |
| Trophy Table | \$0.00 | \$9.71 | (\$9.71) | \$0.00 | \$9.71 | (\$9.71) |
| Designated Specialty Total | \$253.00 | \$39.71 | 213.29 | \$253.00 | \$229.71 | \$23.29 |
| Hospitality | | | | | | |
| Designated Specialty | \$0.00 | \$25.94 | (\$25.94) | \$0.00 | \$25.94 | (\$25.94) |
| Holiday Party | \$0.00 | \$69.16 | (\$69.16) | \$0.00 | \$69.16 | (\$69.16) |
| Hospitality Total | \$0.00 | \$95.10 | (\$95.10) | \$0.00 | \$95.10 | (\$95.10) |
| Library/Historian | | | | | | |
| Postage | \$0.00 | \$30.25 | (\$30.25) | \$0.00 | \$30.25 | (\$30.25) |
| Library/Historian Total | \$0.00 | \$30.25 | (\$30.25) | \$0.00 | \$30.25 | (\$30.25) |
| Local Specialty | | | | | | |
| Recording Fee | \$0.00 | \$50.00 | (\$50.00) | \$0.00 | \$50.00 | (\$50.00) |
| Rental & Cleanup Fees | \$0.00 | \$260.00 | (\$260.00) | \$0.00 | \$260.00 | (\$260.00) |
| Trophies | \$994.00 | \$0.00 | \$994.00 | \$994.00 | \$0.00 | \$565.00 |
| Local Specialty Total | \$994.00 | \$310.00 | \$684.00 | \$994.00 | \$310.00 | \$684.00 |
| Membership : Dues | \$220.00 | \$0.00 | \$220.00 | \$615.00 | \$0.00 | \$615.00 |
| Miscellaneous | | | | | | |
| Blank CDs/Cases | \$0.00 | \$20.49 | (\$20.49) | \$0.00 | \$20.49 | (\$20.49) |
| Envelopes | \$0.00 | \$19.34 | (\$19.34) | \$0.00 | \$19.34 | (\$19.34) |
| Postage | \$0.00 | \$42.57 | (\$42.57) | \$0.00 | \$42.57 | (\$42.57) |
| Recording Secretary | \$0.00 | \$21.67 | (\$21.67) | \$0.00 | \$21.67 | (\$21.67) |
| State Periodic Report | \$0.00 | \$10.00 | (\$10.00) | \$0.00 | \$10.00 | (\$10.00) |
| Supplies | \$0.00 | \$24.99 | (\$24.99) | \$0.00 | \$24.99 | (\$24.99) |
| Miscellaneous Total | \$0.00 | \$139.06 | (\$139.06) | \$0.00 | \$139.06 | (\$139.06) |
| Sam-O-Gram/Web Site | | | | | | |
| Postage | \$0.00 | \$49.00 | (\$49.00) | \$0.00 | \$49.00 | (\$49.00) |
| Rescue | \$0.00 | \$105.00 | (\$105.00) | \$0.00 | \$105.00 | (\$105.00) |
| Subscription | \$95.00 | \$0.00 | \$95.00 | \$115.00 | \$0.00 | \$115.00 |
| Web Hosting | \$0.00 | \$82.50 | (\$82.50) | \$0.00 | \$82.50 | (\$82.50) |
| Sam-O-Gram/Website Total | \$95.00 | \$236.50 | (\$141.50) | \$115.00 | \$236.50 | (\$121.50) |

Grocery Certificate
Fundraiser 2006
Profit: **\$1,138**

Spring



Has



Sprung!

Artwork by:
(Top) Angie Laframboise
(Bottom) Maria Van Bruggen

Treasury Report as of 5/09/06

| General Fund (continued) | Calendar Year | | | Budget Year 2006 | | |
|--|---------------|-------------|--------------------|------------------|-------------|------------|
| Category | Income | Expenses | Net | Income | Expenses | Net |
| Specialty Match | | | | | | |
| Rental Fee | \$0.00 | \$27.00 | (\$27.00) | \$0.00 | \$27.00 | (\$27.00) |
| Specialty Match Total | \$0.00 | \$27.00 | (\$27.00) | \$0.00 | \$27.00 | (\$27.00) |
| Taxes : Tax Prep | \$0.00 | \$500.00 | (\$500.00) | \$0.00 | \$500.00 | (\$500.00) |
| Trophy Donations : SCA National | \$0.00 | \$50.00 | (\$50.00) | \$0.00 | \$50.00 | (\$50.00) |
| Ways & Means | | | | | | |
| Barks & Growls | \$19.00 | \$0.00 | \$19.00 | \$19.00 | \$0.00 | \$19.00 |
| DSAWear | \$15.00 | \$0.00 | \$15.00 | \$15.00 | \$0.00 | \$15.00 |
| Grocery Certificates | \$29,400.00 | \$29,320.00 | \$80.00 | \$29,400.00 | \$29,320.00 | \$80.00 |
| Ways & Means Total | \$29,434.00 | \$29,320.00 | \$114.00 | \$29,434.00 | \$25,480.00 | \$114.00 |
| Grand Total | \$70,846.00 | \$36,373.32 | \$5,038.68 | \$42,127.00 | \$37,626.52 | \$4,500.48 |
| Ending General Fund Bank Balance | | | \$14,940.49 | | | |
| Ending Grocery Certificate Balance | | | \$1,100.00 | | | |
| Total Ending General Fund Balance | | | \$16,040.49 | | | |

| | | | |
|--|------------------------------------|-----------------|--------------------|
| Rescue Fund | | | |
| Beginning Rescue Fund Bank Balance | | | \$11,206.63 |
| Beginning Rescue Fund Outstanding Checks (from 2005) | | | 0.00 |
| Beginning Raffle Fund - Rescue Share Bank Balance | | | \$11,206.63 |
| Total Beginning Balance | | | \$11,206.63 |
| | Calendar / Budget Year 2006 | | |
| Category | Income | Expenses | Net |
| Adoption Fees | \$950.00 | \$0.00 | \$950.00 |
| Boarding | \$0.00 | \$828.00 | (\$828.00) |
| Charitable Donations | | | |
| ABRN | \$0.00 | \$40.00 | (\$40.00) |
| Charitable Donations Total | \$0.00 | \$40.00 | (\$40.00) |
| Donations Received | \$1,625.00 | \$0.00 | \$0.00 |
| Fundraiser | | | |
| Santa Pet Pictures | \$820.00 | \$0.00 | \$820.00 |
| Wish Tree | \$694.87 | \$0.00 | \$694.87 |
| Fundraiser Total | \$1,514.87 | \$0.00 | \$1,514.87 |
| Grooming | \$0.00 | \$130.00 | \$130.00 |
| Microchip Enrollment | \$0.00 | \$62.50 | (\$62.50) |
| Rescue Misc | | | |
| Licenses/Membership Dues | \$0.00 | \$100.00 | (\$100.00) |
| Newspaper Ad | \$0.00 | \$91.65 | (\$91.65) |
| Postage | \$0.00 | \$9.90 | (\$9.90) |
| Rescue Misc Total | \$0.00 | \$201.65 | (\$201.65) |

| | | | |
|---|------------------------------------|-------------------|--------------------|
| Rescue Fund (continued) | | | |
| | Calendar / Budget Year 2006 | | |
| Category | Income | Expenses | Net |
| Placement Fees | \$100.00 | \$0.00 | \$100.00 |
| Veterinary Services | | | |
| Blood Panel | \$0.00 | \$74.65 | (\$74.65) |
| E-Collar | \$0.00 | \$12.61 | (\$12.61) |
| Exam | \$0.00 | \$56.25 | (\$56.25) |
| Fecal Panel | \$0.00 | \$70.20 | (\$70.20) |
| Heartworm | \$0.00 | \$92.62 | (\$92.62) |
| Hip X-Rays | \$0.00 | \$357.00 | (\$357.00) |
| Microchip | \$0.00 | \$94.50 | (\$94.50) |
| Miscellaneous | \$0.00 | \$51.00 | (\$51.00) |
| Neuter/Spay | \$0.00 | \$377.00 | (\$377.00) |
| Shots/Meds | \$100.00 | \$685.31 | (\$585.31) |
| Urinalysis | \$0.00 | \$34.00 | (\$34.00) |
| Veterinary Services Total | \$100.00 | \$1,905.14 | (\$1,805.14) |
| Grand Total | \$4,289.87 | \$3,167.19 | \$1,122.68 |
| Total Ending Rescue Fund Balance | | | \$12,329.31 |

2006-2007 Schedule of Events

| Date | Organization | Event | Location | Contact | Judge or More Info |
|--------|---|-----------------------------------|----------------|-----------------------------|---|
| May 19 | Samoyed Club of San Diego | Specialty - Close 5/3 | San Diego, CA | Margaret Simmons | Celinda Cheskawich (Sw) Rudy Munoz |
| 20-21 | Samoyed Association of Minneapolis St. Paul | Specialty - Close 5/3 | Lake Elmo, MN | Judy Henkel 952-934-0196 | Wanda Krauss (Swps) Alice Watt |
| 20-21 | Durango KC | Show - Close 5/3 | Cortez, CO | Onofrio | Judy Harrington / Judi Park / Denny Mounce |
| 20-21 | Mount Ogden KC | Show—Close 5/3 | Logan, UT | Onofrio | Stan Zielinski/ Keke Kahn |
| 20-21 | Sunflower KC of Olathe, KS | Show - Close 5/3 | Gardner, KS | Onofrio | Mark Van Alstyne Doris Werdermann |
| 28 | Greater Pittsburgh Samoyed Trumbull County KC | Designated Specialty - Close 5/10 | New Castle, PA | MB-F | Jack Norton (Sweeps) Beth Speich |

2006-2007 Schedule of Events

| Date | Organization | Event | Location | Contact | Judge or More Info |
|---------------------|--|---|-------------------------------|--|--|
| May 26-27 | Central WY KC | Show - Close 5/10 | Casper, WY | Onofrio | Edd Bivin /Patti Long Smith |
| 28-29 | Laramie KC | Show - Close 5/10 | Laramie, WY | Onofrio | Linda Sparks/ T Stanfield |
| Jun 3-4 | Flatirons KC | Rally - Close 5/17 | Longmont, CO | Onofrio | Roberta Oxley Carl Liepmann |
| 5 & 9-11 | Mile-Hi Golden Retriever Club | AKC Agility - Open 4/5 | Castle Rock, CO | Deb Ascher | Patty Drum / N/A |
| 9 | Northern California Samoyed Fanciers | Specialty - Close 5/24 | Antioch, CA | MB-F | Eugene Curtis (Sweeps) Diane Landstrom |
| 10-11 | Colorado Springs KC | Show - Close 5/24 | Colorado Springs, CO | Onofrio | Eric Liebes/Patricia Trotter |
| 10-11 | Flagstaff KC | Show - Close 5/24 | Flagstaff, AZ | Onofrio | Donavon Thompson Bruce Voran |
| 17-18 | Sangre De Cristo KC | Show - Close 5/31 | Santa Fe, NM | Onofrio | Chuck Doran/Rob Shreve |
| 17 | Chicagoland Samoyed Club | Specialty - Close 2/8 | Chicago, IL | Andrea Rhodie | Eve Rittberg (Sweeps) Roberta Brady |
| 23 | Willamette Valley Samoyed Fanciers | Specialty - Close 6/7 | Canby, OR | Garvin | Ann Quigley (Sweeps) Klaus Anselm |
| 24-25 | Collie Club of Colorado | Herding Test/Trial- Close 6/7 | Fort Lupton, CO | Woodmansee | Mary Weir-Anderson Janie Nafsinger |
| Jul 1-2 | Sioux Valley KC | Show - Close 6/14 | Vermillion, SD | Onofrio | Edd Bivin / Irene Bivin |
| 15-16 | Roaring Fork KC | Show - Close 6/28 | Eagle, CO | Onofrio | Nancy Simmons Judith Brown |
| 20 | Samoyed Club of Houston | Specialty - Close 7/5 | Houston, TX | Onofrio | Reed Lewis Robert Shreve |
| 22-23 | Nebraska KC | Show - Close 7/5 | Omaha, NE | Onofrio | Everett Dean/J Frederiksen |
| 28 | Greater Milwaukee Samoyed | Specialty - Close 7/12 | Waukesha, WI | Onofrio | Lori Chapek Carleton Roger Gifford |
| Jul 29 | Denver Samoyed Association | Specialty B/OB Match | Sterne Park, Littleton | Thalia | Sharon Johnson (Conf) Helen Hittesdorf (Obed) |
| Aug 5-6 | Colorado KC | AKC Agility - Open 6/14 | Denver, CO | Thomas | Schafer / Gichner |
| 12-13 | Buckhorn Valley KC | Show - Close 7/26 | Fort Collins, CO | Onofrio | Thomson Stanfield/J Mears |
| 17-20 | Manhattan Kansas KC Topeka KC | Show - Close 8/2 | Topeka, KS | Onofrio | Mrs & Dr. Robert Smith Michael Shoreman John Connelly |
| 18 | Samoyed Club of WA State | Specialty - Close 8/2 | Enumclaw, WA | Onofrio | N/A |
| 19-20 | Greeley KC | Show - Close 8/2 | Greeley, CO | Onofrio | Rob Fetter / Dennis Morgan |
| 25-26 | Heart of America Samoyed Club Heart of America KC | Specialty (eve) - Close 8/9 & Designated Specialty | Kansas City, MO | Thaylia Smith & Onofrio | Celinda Cheskawich (Sweeps) Connie Miller Julie Beatty (Sweeps) Jeanne Fournier |
| Sep 2-3 | Cheyenne KC | Show - Close 8/16 | Cheyenne, WY | Onofrio | Wanda Spediacci Patricia Trotter |
| Sep 8 | Denver Samoyed Association | Specialty - Close 8/23 | Greeley, CO | Hittesdorf | Pat Griffin (Sweeps) Lana McClellan (Wk Swp) Joan Luna (Breed) |
| 9-10 | Evergreen KC | Show - Close 8/23 | Greeley, CO | Onofrio | Sharon Weston Toddie Clark |
| Sep 9-10 | Rio Pecos KC | Show - Close 8/23 | Roswell, NM | Onofrio | N/A |
| 9-10 | Bonneville Basic KC | Show - Close 8/23 | Farmington, UT | Onofrio | Joseph Gregory Darla Lynn Cassidy |
| 15-17 | Salina/Wichita/Hutchinson KC | Show - Close 8/30 | Salina, KS | Onofrio | N/A |
| 16-17 | Flatirons KC | Obedience - Close 8/23 | Longmont, CO | Ascher | D Propst / P Fleming |
| 16-17 | Prescott AZ KC | Show - Close 8/30 | Chino Valley, AZ | Onofrio | Klaus Anselm / C. Trotter |

2006-2007 Schedule of Events

| Date | Organization | Event | Location | Contact | Judge or More Info |
|-----------|--|------------------------------------|--------------------|---------------|---|
| Sep 18-23 | Samoyed Club of America http://www.sca2006.com | National Specialty - Close TBA | Post Falls, ID | TBA | Jeanne Nonhof (Breed) Karen McFarlane (Bitches) Christie Smith (Dogs) Robert Gloster (Sweeps) Carol Miller (Futurity) Dan Selthofer (Agility) Allen Immerman (Obed/Rally) Weight Pull (Sencenbaugh) Herding(Witherspoon/Schwab) |
| 21 | Metro Atlanta Samoyed Club | Specialty - Close 9/13 | Atlanta, GA | Onofrio | N/A (Swps)/J D Jones |
| 22-24 | Continental Divide Herding | Herding Test/Trial- Close | Fort Lupton, CO | Miller Morgan | Bob Dias / Joy Sebastian-Hall |
| 23-24 | Mtn States / Timberline Basset | AKC Agility - Open 8/9 | Golden, CO | Makowski | Joni Weed |
| 23-24 | Grand Valley KC | Show - Close 9/6 | Grand Junction, CO | Onofrio | Wanda Spediacci Arley Hussin |
| Sep30/Oc1 | Platte Valley KC | Show - Close 9/13 | Fremont, NM | Onofrio | Constance Barton/K Kahn |
| Oct 1 | Potomac Valley Samoyed | Des. Specialty - Close 9/13 | Millwood, VA | MB-F | N/A |
| 6-9 | Chaparral / Mesilla Valley KC | Show - Close 9/20 | Alamogordo, NM | Onofrio | N/A |
| 7-8 | Cornhusker KC of Lincoln, NE | Show - Close 9/20 | Lincoln, NE | Onofrio | Mildred Bryant/Everett Dean |
| 13-15 | Terry-All KC | AKC Agility - Open 8/23 | Brighton, CO | Deb Ascher | Mike Bohanon / Joan Simon |
| 14-15 | Pikes Peak Obedience Club | Obedience - Close 9/27 | Elbert, CO | Pizzitola | F Harding/D Butcher/NCraig |
| 14-15 | Buckhorn Valley KC | Herding Test/Trial- Close | Wellington, CO | Sorenson | Terry Workman/Bonnie Daly |
| 14-15 | Lawrence Jayhawk KC | Show - Close 9/27 | Lawrence, KS | Onofrio | N/A |
| 14-15 | Valencia Valley KC | Show - Close 9/27 | Los Lunas, NM | Onofrio | N/A |
| 20-22 | Front Range Agility Club | AKC Agility - Open 8/24 | Golden, CO | Horacek | Cindy Macklin / Kelli Hayes |
| 20-22 | Rapid City KC | Show - Close 10/4 | Rapid City, SD | Onofrio | Peter Emily /Michele Billings Janis Church-Stadler |
| 21-22 | Kachina KC | Show - Close 10/4 | Goodyear, AZ | Bradshaw | N/A |
| 28-29 | Sioux Empire KC | Show - Close 10/11 | Sioux Falls, SD | Onofrio | N/A |
| Nov 4-5 | Longs Peak Dog Training | AKC Agility - Open 9/6 | Fort Collins, CO | Ascher | N/A |
| 11-12 | Southern Colorado KC | Show - Close 10/25 | Pueblo, CO | Onofrio | N/A |
| 11-12 | Flatirons KC | AKC Agility - Open 9/20 | Longmont, CO | Deb Ascher | D Mancino/Sally Gichner |
| 17-21 | Canada Del Oro / Tucson / Greater Sierra Vista KC | Show - Close 11/1 | Tucson, AZ | Bradshaw | N/A |
| 18-19 | Council Bluffs KC | Show - Close 11/1 | Syracuse, NE | Onofrio | N/A |
| 18-19 | Mile-High Agility of Boulder | AKC Agility - Open | Golden, CO | Makowski | N/A |
| 24 | Samoyed Club of Arizona | Specialty - Close 11/8 | Phoenix, AZ | Nancy Wilson | N/A |
| 24-26 | Southern Colorado KC | AKC Agility - Open | Elbert, CO | Liz Williams | N/A |
| 25-26 | Sahuaro State KC | Show - Close 11/8 | Phoenix, AZ | Onofrio | N/A |
| Dec 1-4 | Yuma / Imperial Valley KC | Show - Close 11/15 | Yuma, AZ | Bradshaw | N/A |
| 7-8 | Panhandle KC of Texas | Show - Close 11/22 | Amarillo, TX | Onofrio | N/A |
| Jan 5 | Samoyed Club of LA | Specialty - Close 12/20 | Los Angeles, CA | Jack Bradshaw | N/A |
| 13-16 | Longs Peak Dog Training Club | Obedience - Close 12/27 | Greeley, CO | Deb Ascher | N/A |
| 13-14 | Columbine Poodle Club | AKC Agility - Open | Castle Rock, CO | Joni Weed | N/A |
| 20 | Samoyed Club of Central Florida | Designated Specialty— Close 1/3 | Brooksville, FL | ? | N/A |
| Jan 20-21 | Denver Samoyed Association | AKC Agility Trial – Open ? | Golden, CO | Hittesdorf | N/A |
| 27-28 | Pikes Peak Obedience Club | AKC Agility Trial - Open | Elbert, CO | Pizzitola | N/A |
| Feb 3 | Hobbs NM KC | Show | Hobbs, NM | Onofrio | N/A |
| Feb 16 | Denver Samoyed Association Plum Creek KC | Designated Specialty Close 1/31 | Denver, CO | Onofrio | Heidi Nieman (Sweeps) N/A |
| 17-19 | Plum Creek KC / Colorado KC | Show - Close 1/31 | Denver, CO | Onofrio | N/A |

Denver Samoyed Association

DSA members
are committed to the
protection and advancement
of the Samoyed breed.



c/o Thalia Peletis, Editor
8885 West Clifton Avenue
Littleton, Colorado
80128-5324

WE'RE ON THE WEB!
WWW.DENVERSAMOYED.ORG

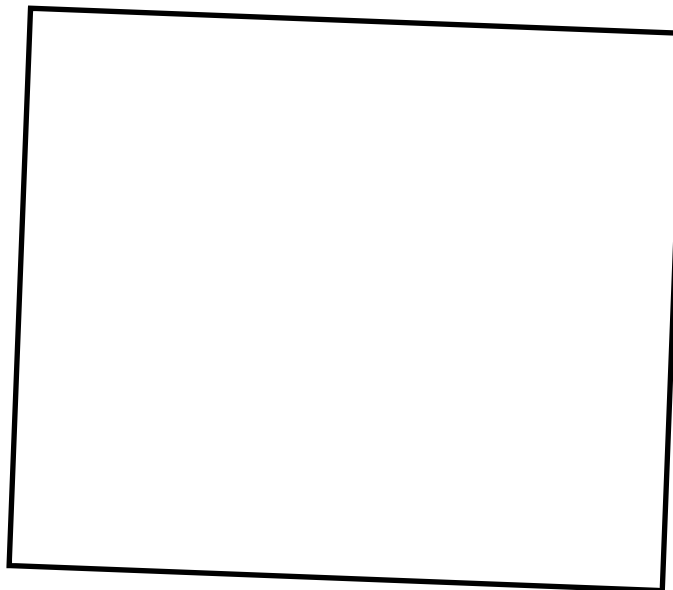

May 15, 2006 Meeting Reminder - 7:15 PM - St. Joseph Episcopal Church

- Vote on 2007 Local Specialty Judges (All-Breed Judge), assuming SCA has granted approval for the specialty to be held that year.
- 2006 Committee estimated annual budgets are due. Chairpersons please turn them into the President.
- Vote on club goal for 2005-2006 period!
- Board meeting will follow regular meeting. Agenda: Review committee budgets.

Deadline for newsletter articles is 1st day of the month!

Denver Samoyed Rescue Report

no HOME, all ALONE

As of 05/09/06, we have the following Sammies available for adoption:

Female (**Angel**) 7 yrs Housetrained Fostered

Comments: Angel does well with children, is spayed and up to date on her shots. She is afraid of thunder. She would be best as an only dog. She is very loving, knows sit, stay, down, and come and loves the park and walks around the neighborhood. She weighs 65 lbs and so far has not left a 4' dog run. She will eat paper if she has access and loves to dig.

Reason: Owner surrender

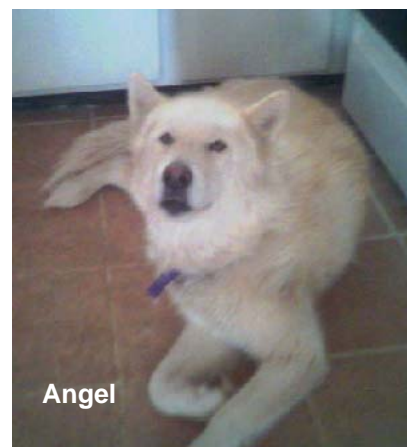

Angel

If you know anyone who might be interested, please call the DSR at 303-453-1360, or contact one of the Rescue committee members:
Deb Castro, Andi Mast, Jane Reller, Sue Wangerin, Thalia Peletis, or Michele Christian. Thanks!
